

**Application for a premises licence to be granted
under the Licensing Act 2003**

PLEASE READ THE FOLLOWING INSTRUCTIONS FIRST

Before completing this form please read the guidance notes at the end of the form. If you are completing this form by hand please write legibly in block capitals. In all cases ensure that your answers are inside the boxes and written in black ink. Use additional sheets if necessary.

You may wish to keep a copy of the completed form for your records.

I/We ANGEL OF CORBRIDGE LIMITED

(Insert name(s) of applicant)

apply for a premises licence under section 17 of the Licensing Act 2003 for the premises described in Part 1 below (the premises) and I/we are making this application to you as the relevant licensing authority in accordance with section 12 of the Licensing Act 2003

Part 1 – Premises details

Postal address of premises or, if none, ordnance survey map reference or description ANGEL OF CORBRIDGE MAIN STREET			
Post town	CORBRIDGE	Postcode	NE45 5LA

Telephone number at premises (if any)	01434632119
Non-domestic rateable value of premises	£180,000

Part 2 - Applicant details

Please state whether you are applying for a premises licence as Please tick as appropriate

- | | | |
|------------------------------------------------------|-------------------------------------|-----------------------------|
| a) an individual or individuals * | <input type="checkbox"/> | please complete section (A) |
| b) a person other than an individual * | | |
| i as a limited company/limited liability partnership | <input checked="" type="checkbox"/> | please complete section (B) |
| ii as a partnership (other than limited liability) | <input type="checkbox"/> | please complete section (B) |
| iii as an unincorporated association or | <input type="checkbox"/> | please complete section (B) |
| iv other (for example a statutory corporation) | <input type="checkbox"/> | please complete section (B) |
| c) a recognised club | <input type="checkbox"/> | please complete section (B) |
| d) a charity | <input type="checkbox"/> | please complete section (B) |

- e) the proprietor of an educational establishment please complete section (B)
- f) a health service body please complete section (B)
- g) a person who is registered under Part 2 of the Care Standards Act 2000 (c14) in respect of an independent hospital in Wales please complete section (B)
- ga) a person who is registered under Chapter 2 of Part 1 of the Health and Social Care Act 2008 (within the meaning of that Part) in an independent hospital in England please complete section (B)
- h) the chief officer of police of a police force in England and Wales please complete section (B)

* If you are applying as a person described in (a) or (b) please confirm (by ticking yes to one box below):

- I am carrying on or proposing to carry on a business which involves the use of the premises for licensable activities; or
- I am making the application pursuant to a
 statutory function or
 a function discharged by virtue of Her Majesty's prerogative

(A) INDIVIDUAL APPLICANTS (fill in as applicable)

Mr <input type="checkbox"/>	Mrs <input type="checkbox"/>	Miss <input type="checkbox"/>	Ms <input type="checkbox"/>	Other Title (for example, Rev)	
Surname			First names		
Date of birth			I am 18 years old or over <input type="checkbox"/> Please tick yes		
Nationality					
Current residential address if different from premises address					
Post town				Postcode	
Daytime contact telephone number					
E-mail address (optional)					

SECOND INDIVIDUAL APPLICANT (if applicable)

Mr <input type="checkbox"/>	Mrs <input type="checkbox"/>	Miss <input type="checkbox"/>	Ms <input type="checkbox"/>	Other Title (for example, Rev)	
Surname			First names		

Date of birth		I am 18 years old or over <input type="checkbox"/> Please tick yes	
Nationality			
Current residential address if different from premises address			
Post town		Postcode	
Daytime contact telephone number			
E-mail address (optional)			

(B) OTHER APPLICANTS

Please provide name and registered address of applicant in full. Where appropriate please give any registered number. In the case of a partnership or other joint venture (other than a body corporate), please give the name and address of each party concerned.

Name ANGEL OF CORBRIDGE LIMITED
Address ANGEL INN, MAIN STREET, CORBRIDGE, NORTHUMBERLAND, NE45 5LA
Registered number (where applicable) 05553650
Description of applicant (for example, partnership, company, unincorporated association etc.) LIMITED COMPANY
Telephone number (if any)
E-mail address (optional)

Part 3 Operating Schedule

When do you want the premises licence to start?

DD	MM	YYYY
2	0	03 2018

If you wish the licence to be valid only for a limited period, when do you want it to end?

DD	MM	YYYY					
+	+	+	+	+	+	+	+

Please give a general description of the premises (please read guidance note 1)
HOTEL WITH BARS, RESTAURANT AND FISH AND CHIP SHOP WITH OUTSIDE SEATING AND CAR PARKING FACILITIES.

If 5,000 or more people are expected to attend the premises at any one time, please state the number expected to attend.

What licensable activities do you intend to carry on from the premises?

(please see sections 1 and 14 and Schedules 1 and 2 to the Licensing Act 2003)

Provision of regulated entertainment (please read guidance note 2)

Please tick all that apply

- a) plays (if ticking yes, fill in box A)
- b) films (if ticking yes, fill in box B)
- c) indoor sporting events (if ticking yes, fill in box C)
- d) boxing or wrestling entertainment (if ticking yes, fill in box D)
- e) live music (if ticking yes, fill in box E)
- f) recorded music (if ticking yes, fill in box F)
- g) performances of dance (if ticking yes, fill in box G)
- h) anything of a similar description to that falling within (e), (f) or (g) (if ticking yes, fill in box H)

Provision of late night refreshment (if ticking yes, fill in box I)

Supply of alcohol (if ticking yes, fill in box J)



In all cases complete boxes K, L and M

A

Plays Standard days and timings (please read guidance note 7)			<u>Will the performance of a play take place indoors or outdoors or both – please tick</u> (please read guidance note 3)	Indoors	<input type="checkbox"/>
				Outdoors	<input type="checkbox"/>
Day	Start	Finish		Both	<input type="checkbox"/>
Mon			<u>Please give further details here</u> (please read guidance note 4)		
Tue					
Wed			<u>State any seasonal variations for performing plays</u> (please read guidance note 5)		
Thur					
Fri			<u>Non standard timings. Where you intend to use the premises for the performance of plays at different times to those listed in the column on the left, please list</u> (please read guidance note 6)		
Sat					
Sun					

B

Films Standard days and timings (please read guidance note 7)			<u>Will the exhibition of films take place indoors or outdoors or both – please tick</u> (please read guidance note 3)	Indoors	<input checked="" type="checkbox"/>
				Outdoors	<input type="checkbox"/>
				Both	<input type="checkbox"/>
Day	Start	Finish	<u>Please give further details here</u> (please read guidance note 4) DVDS/FILMS/VIDEO		
Mon	1000	2300			
Tue	1000	2300	<u>State any seasonal variations for the exhibition of films</u> (please read guidance note 5) AS SET OUT IN BOX J		
Wed	1000	2300			
Thur	1000	2300	<u>Non standard timings. Where you intend to use the premises for the exhibition of films at different times to those listed in the column on the left, please list</u> (please read guidance note 6) AS SET OUT IN BOX J		
Fri	1000	2400			
Sat	1000	2400			
Sun	1000	2300			

C

Indoor sporting events Standard days and timings (please read guidance note 7)			<u>Please give further details</u> (please read guidance note 4)
Day	Start	Finish	
Mon			<u>State any seasonal variations for indoor sporting events</u> (please read guidance note 5)
Tue			
Wed			<u>Non standard timings. Where you intend to use the premises for indoor sporting events at different times to those listed in the column on the left, please list</u> (please read guidance note 6)
Thur			
Fri			
Sat			
Sun			

D

Boxing or wrestling entertainments Standard days and timings (please read guidance note 7)			Will the boxing or wrestling entertainment take place indoors or outdoors or both – please tick (please read guidance note 3)	Indoors	<input type="checkbox"/>
				Outdoors	<input type="checkbox"/>
				Both	<input type="checkbox"/>
Day	Start	Finish	Please give further details here (please read guidance note 4)		
Mon					
Tue			State any seasonal variations for boxing or wrestling entertainment (please read guidance note 5)		
Wed					
Thur			Non standard timings. Where you intend to use the premises for boxing or wrestling entertainment at different times to those listed in the column on the left, please list (please read guidance note 6)		
Fri					
Sat					
Sun					

E

Live music Standard days and timings (please read guidance note 7)			Will the performance of live music take place indoors or outdoors or both – please tick (please read guidance note 3)	Indoors	<input checked="" type="checkbox"/>
				Outdoors	<input type="checkbox"/>
				Both	<input type="checkbox"/>
Day	Start	Finish	Please give further details here (please read guidance note 4) LIVE MUSIC MAY MAKE UP PART OF THE OFFERING FROM TIME TO TIME		
Mon	1000	2300			
Tue	1000	2300			
Wed	1000	2300	State any seasonal variations for the performance of live music (please read guidance note 5) AS SET OUT IN BOX J		
Thur	1000	2300			
Fri	1000	2400			
Sat	1000	2400	Non standard timings. Where you intend to use the premises for the performance of live music at different times to those listed in the column on the left, please list (please read guidance note 6) AS SET OUT IN BOX J		
Sun	1000	2300			

F

Recorded music Standard days and timings (please read guidance note 7)			Will the playing of recorded music take place indoors or outdoors or both – please tick (please read guidance note 3)	Indoors	<input checked="" type="checkbox"/>
				Outdoors	<input type="checkbox"/>
				Both	<input type="checkbox"/>
Day	Start	Finish	Please give further details here (please read guidance note 4) RECORDED MUSIC MAY MAKE UP PART OF THE OFFERING FROM TIME TO TIME		
Mon	1000	2300			
Tue	1000	2300	State any seasonal variations for the playing of recorded music (please read guidance note 5) AS SET OUT IN BOX J		
Wed	1000	2300			
Thur	1000	2300	Non standard timings. Where you intend to use the premises for the playing of recorded music at different times to those listed in the column on the left, please list (please read guidance note 6) AS SET OUT IN BOX J		
Fri	1000	2400			
Sat	1000	2400			
Sun	1000	2300			

G

Performances of dance Standard days and timings (please read guidance note 7)			Will the performance of dance take place indoors or outdoors or both – please tick (please read guidance note 3)	Indoors	<input checked="" type="checkbox"/>
				Outdoors	<input type="checkbox"/>
				Both	<input type="checkbox"/>
Day	Start	Finish	Please give further details here (please read guidance note 4) PERFORMANCE OF DANCE MAY MAKE UP PART OF THE OFFERING FROM TIME TO TIME		
Mon	1000	2300			
Tue	1000	2300			
			State any seasonal variations for the performance of dance (please read guidance note 5) AS SET OUT IN BOX J		
Wed	1000	2300			
Thur	1000	2300			
			Non standard timings. Where you intend to use the premises for the performance of dance at different times to those listed in the column on the left, please list (please read guidance note 6) AS SET OUT IN BOX J		
Fri	1000	2400			
Sat	1000	2400			
Sun	1000	2300			

H

Anything of a similar description to that falling within (e), (f) or (g) Standard days and timings (please read guidance note 7)			Please give a description of the type of entertainment you will be providing		
Day	Start	Finish	Will this entertainment take place indoors or outdoors or both – please tick (please read guidance note 3)	Indoors	<input checked="" type="checkbox"/>
Mon	1000	2300		Outdoors	<input type="checkbox"/>
				Both	<input type="checkbox"/>
Tue	1000	2300	Please give further details here (please read guidance note 4) ANYTHING SIMILAR TO MUSIC AND DANCING		
Wed	1000	2300			
Thur	1000	2300	State any seasonal variations for entertainment of a similar description to that falling within (e), (f) or (g) (please read guidance note 5) AS SET OUT IN BOX J		
Fri	1000	2400			
Sat	1000	2400	Non standard timings. Where you intend to use the premises for the entertainment of a similar description to that falling within (e), (f) or (g) at different times to those listed in the column on the left, please list (please read guidance note 6) AS SET OUT IN BOX J		
Sun	1000	2300			

I

Late night refreshment Standard days and timings (please read guidance note 7)			Will the provision of late night refreshment take place indoors or outdoors or both – please tick (please read guidance note 3)	Indoors	<input checked="" type="checkbox"/>
				Outdoors	<input type="checkbox"/>
				Both	<input type="checkbox"/>
Day	Start	Finish	Please give further details here (please read guidance note 4) HOT FOOD AND BEVERAGES MAY BE PROVIDED FROM TIME TO TIME		
Mon	2300	2330			
Tue	2300	2330	State any seasonal variations for the provision of late night refreshment (please read guidance note 5) AS SET OUT IN BOX J		
Wed	2300	2330			
Thur	2300	2330	Non standard timings. Where you intend to use the premises for the provision of late night refreshment at different times, to those listed in the column on the left, please list (please read guidance note 6) AS SET OUT IN BOX J		
Fri	2300	0030			
Sat	2300	0030			
Sun	2300	2330			

J

Supply of alcohol Standard days and timings (please read guidance note 7)			Will the supply of alcohol be for consumption – please tick (please read guidance note 8)	On the premises	<input type="checkbox"/>
				Off the premises	<input type="checkbox"/>
Day	Start	Finish		Both	<input checked="" type="checkbox"/>
Mon	1000	2300	State any seasonal variations for the supply of alcohol (please read guidance note 5) FOR AN ADDITIONAL HOUR FROM GMT TO BST. THE LICENSABLE ACTIVITIES SPECIFIED IN THIS LICENCE MAY BE PROVIDED FROM THE END OF THE SPECIFIED FINISH TIMES ON ANY DAY WHICH IS NEW YEAR'S EVE TO THE BEGINNING OF THE START TIMES ON THE FOLLOWING DAY (NEW YEAR'S DAY).		
Tue	1000	2300			
Wed	1000	2300			
Thur	1000	2300	Non standard timings. Where you intend to use the premises for the supply of alcohol at different times to those listed in the column on the left, please list (please read guidance note 6)		
Fri	1000	2400	ALL LICENSED ACTIVITIES MAY BE EXTENDED FOR AN ADDITIONAL HOUR ON CHRISTMAS EVE, CHRISTMAS DAY, NEW YEARS DAY, MAUNDY THURSDAY AND BANK HOLIDAY SUNDAY.		
Sat	1000	2400	ALL LICENSED ACTIVITIES WILL BE AVAILABLE TO RESIDENTS OF THE HOTEL AND THEIR BONA FIDE GUESTS ENTERTAINED BY THE RESIDENT AT HIS OWN EXPENSE DURING 24 HOURS A DAY.		
Sun	1000	2300			

State the name and details of the individual whom you wish to specify on the licence as designated premises supervisor (Please see declaration about the entitlement to work in the checklist at the end of the form):

Name JOHN THOMAS HOGG	
Date of birth	
Address ANGEL INN MAIN STREET CORBRIDGE	
Postcode	NE45 5LA
Personal licence number (if known) PA0285	
Issuing licensing authority (if known) TYNEDALE	

□□□□

K

Please highlight any adult entertainment or services, activities, other entertainment or matters ancillary to the use of the premises that may give rise to concern in respect of children (please read guidance note 9).

NONE

L

Hours premises are open to the public Standard days and timings (please read guidance note 7)			<u>State any seasonal variations</u> (please read guidance note 5)	
Day	Start	Finish	N/A	
Mon	0000	2400		
Tue	0000	2400		
Wed	0000	2400		
Thur	0000	2400		<u>Non standard timings. Where you intend the premises to be open to the public at different times from those listed in the column on the left, please list</u> (please read guidance note 6) N/A
Fri	0000	2400		
Sat	0000	2400		
Sun	0000	2400		

M Describe the steps you intend to take to promote the four licensing objectives:

a) General – all four licensing objectives (b, c, d and e) (please read guidance note 10)

AS SET OUT IN THE OPERATING SCHEDULE SUBMITTED WITH THE APPLICATION.

b) The prevention of crime and disorder

AS SET OUT IN THE OPERATING SCHEDULE SUBMITTED WITH THE APPLICATION

c) Public safety

AS SET OUT IN THE OPERATING SCHEDULE SUBMITTED WITH THE APPLICATION

d) The prevention of public nuisance

AS SET OUT IN THE OPERATING SCHEDULE SUBMITTED WITH THE APPLICATION

e) The protection of children from harm

AS SET OUT IN THE OPERATING SCHEDULE SUBMITTED WITH THE APPLICATION

Checklist:

Please tick to indicate agreement

- I have made or enclosed payment of the fee.
- I have enclosed the plan of the premises.
- I have sent copies of this application and the plan to responsible authorities and others where applicable.
- I have enclosed the consent form completed by the individual I wish to be designated premises supervisor, if applicable.
- I understand that I must now advertise my application.
- I understand that if I do not comply with the above requirements my application will be rejected.
- [Applicable to all individual applicants, including those in a partnership which is not a limited liability partnership, but not companies or limited liability partnerships] I have included documents demonstrating my entitlement to work in the United Kingdom (please read note 15).

IT IS AN OFFENCE, UNDER SECTION 158 OF THE LICENSING ACT 2003, TO MAKE A FALSE STATEMENT IN OR IN CONNECTION WITH THIS APPLICATION. THOSE WHO MAKE A FALSE STATEMENT MAY BE LIABLE ON SUMMARY CONVICTION TO A FINE OF ANY AMOUNT.

IT IS AN OFFENCE UNDER SECTION 24B OF THE IMMIGRATION ACT 1971 FOR A PERSON TO WORK WHEN THEY KNOW, OR HAVE REASONABLE CAUSE TO BELIEVE, THAT THEY ARE DISQUALIFIED FROM DOING SO BY REASON OF THEIR IMMIGRATION STATUS. THOSE WHO EMPLOY AN ADULT WITHOUT LEAVE OR WHO IS SUBJECT TO CONDITIONS AS TO EMPLOYMENT WILL BE LIABLE TO A CIVIL PENALTY UNDER SECTION 15 OF THE IMMIGRATION, ASYLUM AND NATIONALITY ACT 2006 AND PURSUANT TO SECTION 21 OF THE SAME ACT, WILL BE COMMITTING AN OFFENCE WHERE THEY DO SO IN THE KNOWLEDGE, OR WITH REASONABLE CAUSE TO BELIEVE, THAT THE EMPLOYEE IS DISQUALIFIED.

Part 4 – Signatures (please read guidance note 11)

Signature of applicant or applicant’s solicitor or other duly authorised agent (see guidance note 12). **If signing on behalf of the applicant, please state in what capacity.**

Declaration	<ul style="list-style-type: none"> [Applicable to individual applicants only, including those in a partnership which is not a limited liability partnership] I understand I am not entitled to be issued with a licence if I do not have the entitlement to live and work in the UK (or if I am subject to a condition preventing me from doing work relating to the carrying on of a licensable activity) and that my licence will become invalid if I cease to be entitled to live and work in the UK (please read guidance note 15). The DPS named in this application form is entitled to work in the UK (and is not subject to conditions preventing him or her from doing work relating to a licensable activity) and I have seen a copy of his or her proof of entitlement to work, if appropriate (please see note 15)
Signature	
Date	14 / 04 / 18
Capacity	SOLICITOR AND AGENT FOR THE APPLICANT

For joint applications, signature of 2nd applicant or 2nd applicant's solicitor or other authorised agent (please read guidance note 13). If signing on behalf of the applicant, please state in what capacity.

Signature	
Date	
Capacity	

Contact name (where not previously given) and postal address for correspondence associated with this application (please read guidance note 14) SARAH SMITH SINTONS THE CUBE BARRACK ROAD			
Post town	NEWCASTLE UPON TYNE	Postcode	NE4 6DB
Telephone number (if any)			
If you would prefer us to correspond with you by e-mail, your e-mail address (optional)			

Notes for Guidance

- Describe the premises, for example the type of premises, its general situation and layout and any other information which could be relevant to the licensing objectives. Where your application includes off-supplies of alcohol and you intend to provide a place for consumption of these off-supplies, you must include a description of where the place will be and its proximity to the premises.
- In terms of specific regulated entertainments please note that:

- Plays: no licence is required for performances between 08:00 and 23.00 on any day, provided that the audience does not exceed 500.
- Films: no licence is required for 'not-for-profit' film exhibition held in community premises between 08.00 and 23.00 on any day provided that the audience does not exceed 500 and the organiser (a) gets consent to the screening from a person who is responsible for the premises; and (b) ensures that each such screening abides by age classification ratings.
- Indoor sporting events: no licence is required for performances between 08.00 and 23.00 on any day, provided that the audience does not exceed 1000.
- Boxing or Wrestling Entertainment: no licence is required for a contest, exhibition or display of Greco-Roman wrestling, or freestyle wrestling between 08.00 and 23.00 on any day, provided that the audience does not exceed 1000. Combined fighting sports – defined as a contest, exhibition or display which combines boxing or wrestling with one or more martial arts – are licensable as a boxing or wrestling entertainment rather than an indoor sporting event.
- Live music: no licence permission is required for:
 - a performance of unamplified live music between 08.00 and 23.00 on any day, on any premises.
 - a performance of amplified live music between 08.00 and 23.00 on any day on premises authorised to sell alcohol for consumption on those premises, provided that the audience does not exceed 500.
 - a performance of amplified live music between 08.00 and 23.00 on any day, in a workplace that is not licensed to sell alcohol on those premises, provided that the audience does not exceed 500.
 - a performance of amplified live music between 08.00 and 23.00 on any day, in a church hall, village hall, community hall, or other similar community premises, that is not licensed by a premises licence to sell alcohol, provided that (a) the audience does not exceed 500, and (b) the organiser gets consent for the performance from a person who is responsible for the premises.
 - a performance of amplified live music between 08.00 and 23.00 on any day, at the non-residential premises of (i) a local authority, or (ii) a school, or (iii) a hospital, provided that (a) the audience does not exceed 500, and (b) the organiser gets consent for the performance on the relevant premises from: (i) the local authority concerned, or (ii) the school or (iii) the health care provider for the hospital.
- Recorded Music: no licence permission is required for:
 - any playing of recorded music between 08.00 and 23.00 on any day on premises authorised to sell alcohol for consumption on those premises, provided that the audience does not exceed 500.
 - any playing of recorded music between 08.00 and 23.00 on any day, in a church hall, village hall, community hall, or other similar community premises, that is not licensed by a premises licence to sell alcohol, provided that (a) the audience does not exceed 500, and (b) the organiser gets consent for the performance from a person who is responsible for the premises.
 - any playing of recorded music between 08.00 and 23.00 on any day, at the non-residential premises of (i) a local authority, or (ii) a school, or (iii) a hospital, provided that (a) the audience does not exceed 500, and (b) the organiser gets consent for the performance on the relevant premises from: (i) the local authority concerned, or (ii) the school proprietor or (iii) the health care provider for the hospital.
- Dance: no licence is required for performances between 08.00 and 23.00 on any day, provided that the audience does not exceed 500. However, a performance which amounts to adult entertainment remains licensable.

**ANGEL OF CORBRIDGE, MAIN STREET, CORBRIDGE, NE45 5LA
OPERATING SCHEDULE**

1. The operator shall ensure that at all times when the premises are open for any licensable activity there is sufficient, competent staff on duty at the premises for the purpose of fulfilling the terms and conditions of the licence and for preventing crime and disorder.
2. The operator and designated premises supervisor shall conduct a risk assessment for the general operation of the premises and in the case of individual bespoke events.
3. A CCTV system shall be designed, installed and maintained in proper working order, to the satisfaction of the Licensing Authority and in consultation with Northumbria Police. Such a system shall:-
 - i) Be operated by properly trained staff;
 - ii) Be in operation at all times that the premises are being used for a licensable activity;
 - iii) Ensure coverage of all entrances and exits to the licensed premises internally and externally;
 - iv) Ensure coverage of such other areas as may be required by the Licensing Authority and Northumbria Police;
 - v) Provide continuous recording facilities for each camera to a good standard of clarity. Such recordings shall be retained on paper or otherwise may be put on tape or otherwise (for a period of 28 days), and shall be supplied to the Licensing Authority or Police Officer on request.
4. The maximum number of persons permitted on the premises at any one time shall not exceed a figure prescribed by the risk assessment carried out by the Premises Licence Holder in accordance with fire safety legislation.
5. The Designated Premises Supervisor shall ensure that there are effective management arrangements in place to enable him/her to know how many people there are in the premises at times prescribed within the management risk assessment.
6. Licensed activities permitted to take place in the area hatched blue on the approved plans will be limited to sale of alcohol for consumption off the premises only between 1000 hours and 2200 hours daily.
7. Noise from the licensed premises, including noise from patrons or amplified regulated entertainment, shall not be audible beyond the boundary of the premises so as to cause nuisance to nearby residents.
8. No glass material or bottles shall be deposited in any skip, bin or other container of a like nature, located in the open air outside of the premises between the hours of 10.30 p.m and 8.00 a.m and any such skip, bin or container shall not be removed from the premises between those hours.
9. Subject to the exemption within section 150(4) of the Licensing Act 2003, all members of staff at the premises shall seek credible photographic proof of age from any person who appears to be under the age of 21 years and who is seeking to purchase alcohol on the premises. Such credible evidence shall include a

photograph of the customer which will either be a passport, photographic driving licence or proof of age card carrying a PASS logo.

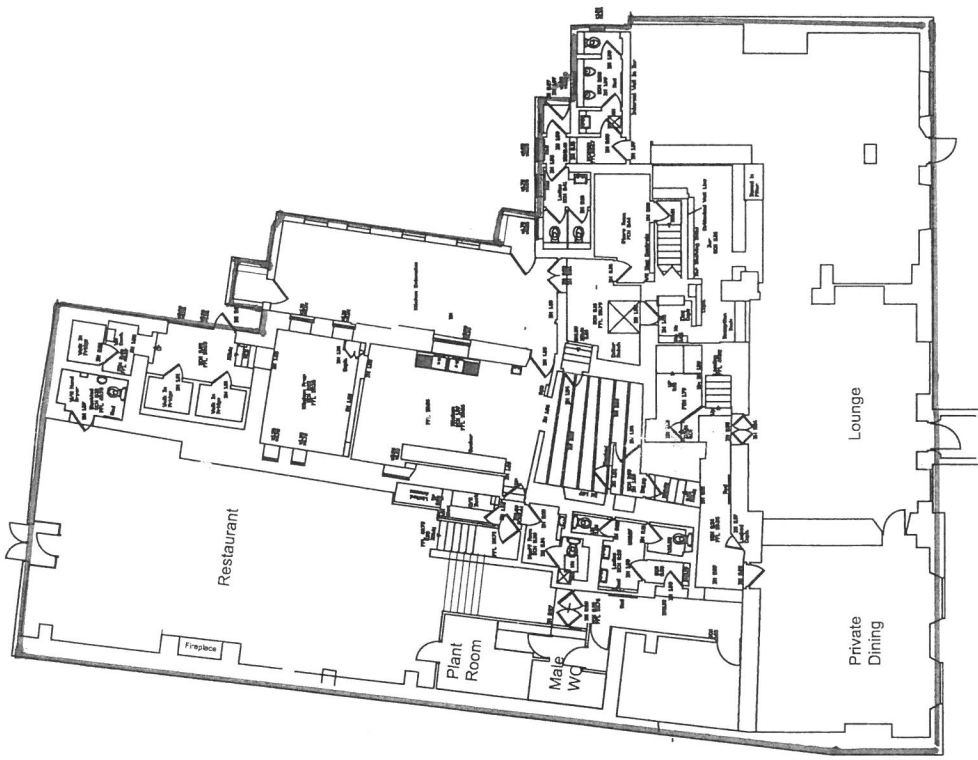

Ground Floor Plan

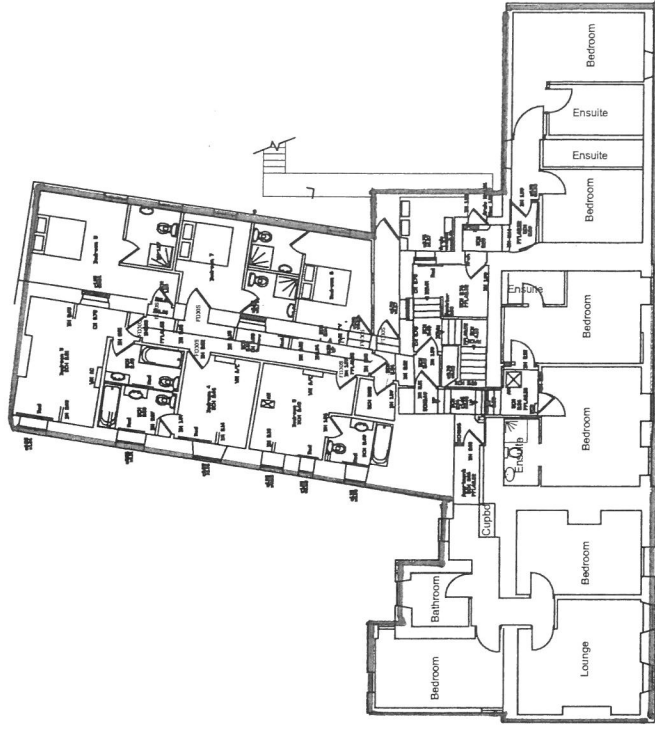

First Floor Plan

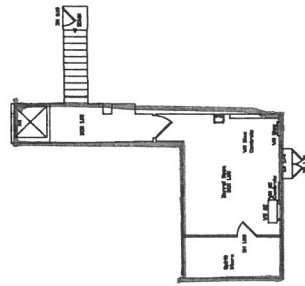

Basement Floor Plan

□ LICENCED AREA

Address	The Angel of Corbridge	SCALE	1:200 OAS	DO NOT SCALE FROM THIS DRAWING
Drawing	Proposed Plans	DATE	June 2016	PROPERTY No. 001
Drawing	AOC/L/001	DRAWN	DM	CAD REF
		CHECKED	HM	STATUS
				Construction Draft

North

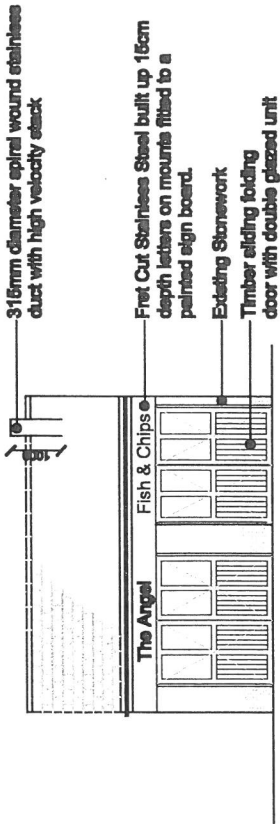

Proposed Front Elevation
1:100

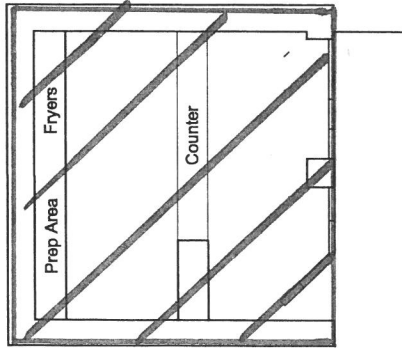

Proposed Chip Shop
1:100

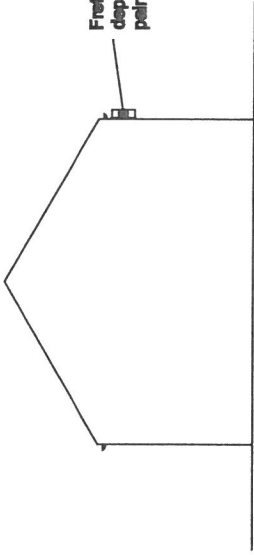

Proposed Side Elevation
1:100

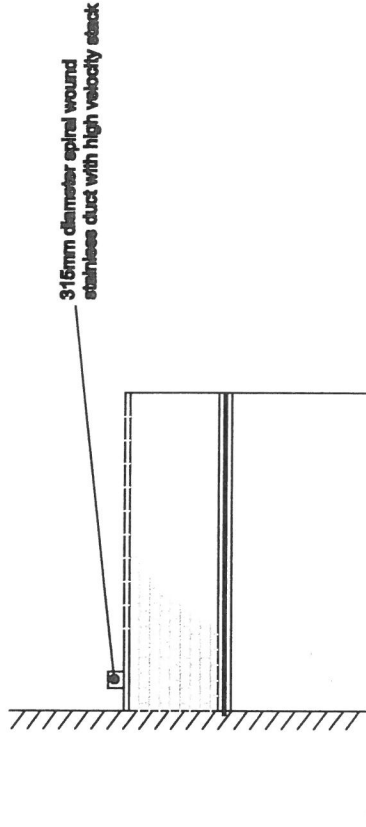

Proposed Rear Elevation
1:100

LICENSED AREA

Address	The Angel Inn, Main Street, Corbridge	SCALE	1:100 CAS	DO NOT SCALE FROM THIS DRAWING
Drawing	Proposed Chipshop Plans & Elevations	DATE	May 2012	PROPERTY No. 001
Drawing	AOCCS/P/001	DRAWN	DM	CAD REF MA
		CHECKED	DM	STATUS
				Planning

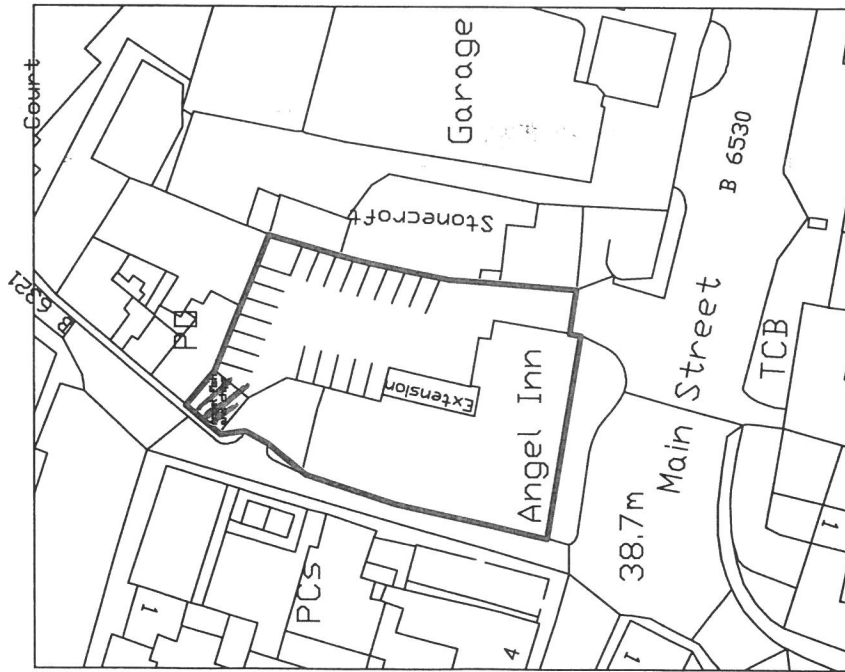

Proposed Site Plan
1:1000

